

KPI myCrelan Q4 2019

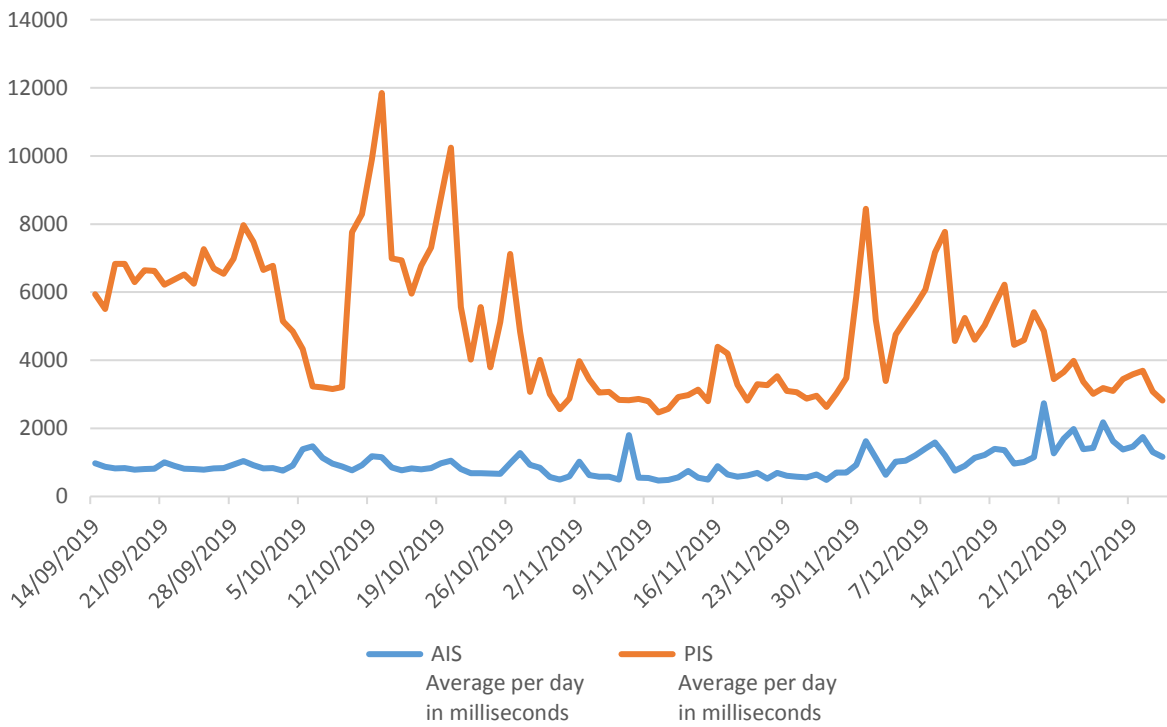

<u>Date</u>	<u>AIS</u> <u>Average per day</u> <u>in milliseconds</u>	<u>PIS</u> <u>Average per day</u> <u>in milliseconds</u>
14/09/2019	976	5937
15/09/2019	867	5508
16/09/2019	823	6827
17/09/2019	836	6832
18/09/2019	785	6291
19/09/2019	802	6643
20/09/2019	811	6623
21/09/2019	1006	6223
22/09/2019	898	6373
23/09/2019	814	6525
24/09/2019	806	6247
25/09/2019	786	7262
26/09/2019	822	6699
27/09/2019	837	6538
28/09/2019	938	6981
29/09/2019	1040	7965
30/09/2019	914	7484
1/10/2019	825	6655
2/10/2019	831	6778
3/10/2019	756	5151
4/10/2019	907	4846
5/10/2019	1388	4329

6/10/2019	1475	3234
7/10/2019	1133	3199
8/10/2019	970	3158
9/10/2019	880	3214
10/10/2019	771	7759
11/10/2019	921	8291
12/10/2019	1178	9897
13/10/2019	1157	11848
14/10/2019	853	6989
15/10/2019	768	6935
16/10/2019	823	5959
17/10/2019	795	6778
18/10/2019	833	7308
19/10/2019	977	8785
20/10/2019	1048	10240
21/10/2019	801	5561
22/10/2019	686	4020
23/10/2019	688	5560
24/10/2019	677	3792
25/10/2019	663	5118
26/10/2019	973	7125
27/10/2019	1274	4840
28/10/2019	929	3073
29/10/2019	841	4015
30/10/2019	570	3001
31/10/2019	499	2565
1/11/2019	589	2874
2/11/2019	1022	3971
3/11/2019	630	3438
4/11/2019	581	3048
5/11/2019	580	3066
6/11/2019	495	2833
7/11/2019	1804	2829
8/11/2019	555	2861
9/11/2019	541	2795
10/11/2019	467	2468
11/11/2019	485	2575
12/11/2019	556	2922
13/11/2019	750	2980
14/11/2019	548	3134
15/11/2019	497	2801
16/11/2019	887	4397
17/11/2019	650	4200
18/11/2019	575	3279
19/11/2019	620	2821
20/11/2019	693	3294
21/11/2019	521	3269
22/11/2019	697	3533
23/11/2019	607	3103
24/11/2019	576	3065

25/11/2019	560	2873
26/11/2019	646	2957
27/11/2019	483	2632
28/11/2019	704	3025
29/11/2019	706	3471
30/11/2019	931	5875
1/12/2019	1623	8451
2/12/2019	1139	5188
3/12/2019	637	3393
4/12/2019	1021	4757
5/12/2019	1051	5195
6/12/2019	1210	5609
7/12/2019	1405	6078
8/12/2019	1582	7171
9/12/2019	1211	7771
10/12/2019	761	4567
11/12/2019	896	5243
12/12/2019	1134	4598
13/12/2019	1215	5023
14/12/2019	1400	5635
15/12/2019	1363	6216
16/12/2019	967	4449
17/12/2019	1012	4594
18/12/2019	1150	5413
19/12/2019	2737	4858
20/12/2019	1268	3449
21/12/2019	1696	3652
22/12/2019	1981	3979
23/12/2019	1390	3370
24/12/2019	1425	3017
25/12/2019	2176	3183
26/12/2019	1627	3099
27/12/2019	1377	3447
28/12/2019	1459	3583
29/12/2019	1746	3688
30/12/2019	1306	3082
31/12/2019	1162	2821