

KPI Crelan Mobile 1Q2020

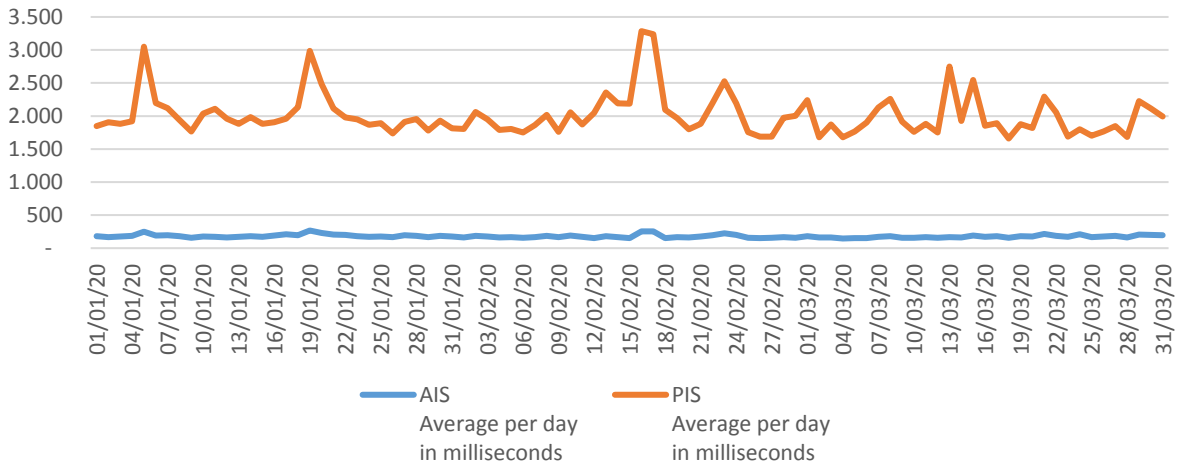

<u>Date</u>	<u>AIS</u> <u>Average per day</u> <u>in milliseconds</u>	<u>PIS</u> <u>Average per day</u> <u>in milliseconds</u>
01/01/20	182	1.847
02/01/20	166	1.907
03/01/20	175	1.883
04/01/20	188	1.920
05/01/20	251	3.052
06/01/20	189	2.196
07/01/20	197	2.119
08/01/20	182	1.940
09/01/20	155	1.768
10/01/20	177	2.037
11/01/20	171	2.110
12/01/20	163	1.958
13/01/20	171	1.881
14/01/20	181	1.983
15/01/20	171	1.883
16/01/20	189	1.906
17/01/20	210	1.962
18/01/20	194	2.133
19/01/20	267	2.987
20/01/20	229	2.481
21/01/20	206	2.113
22/01/20	202	1.977
23/01/20	183	1.948
24/01/20	173	1.866
25/01/20	178	1.889
26/01/20	168	1.736
27/01/20	194	1.909
28/01/20	187	1.956
29/01/20	166	1.782
30/01/20	185	1.929
31/01/20	174	1.814
01/02/20	161	1.803

02/02/20	184	2.059
03/02/20	178	1.950
04/02/20	162	1.791
05/02/20	168	1.803
06/02/20	156	1.749
07/02/20	165	1.861
08/02/20	186	2.019
09/02/20	165	1.762
10/02/20	191	2.058
11/02/20	173	1.875
12/02/20	155	2.046
13/02/20	182	2.356
14/02/20	165	2.195
15/02/20	151	2.189
16/02/20	252	3.285
17/02/20	253	3.240
18/02/20	154	2.093
19/02/20	165	1.969
20/02/20	160	1.802
21/02/20	175	1.881
22/02/20	197	2.196
23/02/20	226	2.524
24/02/20	199	2.194
25/02/20	156	1.754
26/02/20	155	1.687
27/02/20	158	1.690
28/02/20	166	1.973
29/02/20	156	2.005
01/03/20	183	2.238
02/03/20	162	1.677
03/03/20	163	1.875
04/03/20	146	1.676
05/03/20	153	1.768
06/03/20	153	1.900
07/03/20	170	2.131
08/03/20	181	2.259
09/03/20	158	1.918
10/03/20	160	1.761
11/03/20	168	1.881
12/03/20	160	1.751
13/03/20	165	2.750
14/03/20	160	1.925
15/03/20	192	2.548
16/03/20	172	1.853
17/03/20	181	1.893
18/03/20	158	1.659
19/03/20	181	1.875
20/03/20	177	1.821
21/03/20	213	2.292
22/03/20	186	2.055

23/03/20	173	1.690
24/03/20	212	1.799
25/03/20	167	1.703
26/03/20	177	1.768
27/03/20	187	1.849
28/03/20	162	1.684
29/03/20	203	2.225
30/03/20	200	2.114
31/03/20	196	1.992

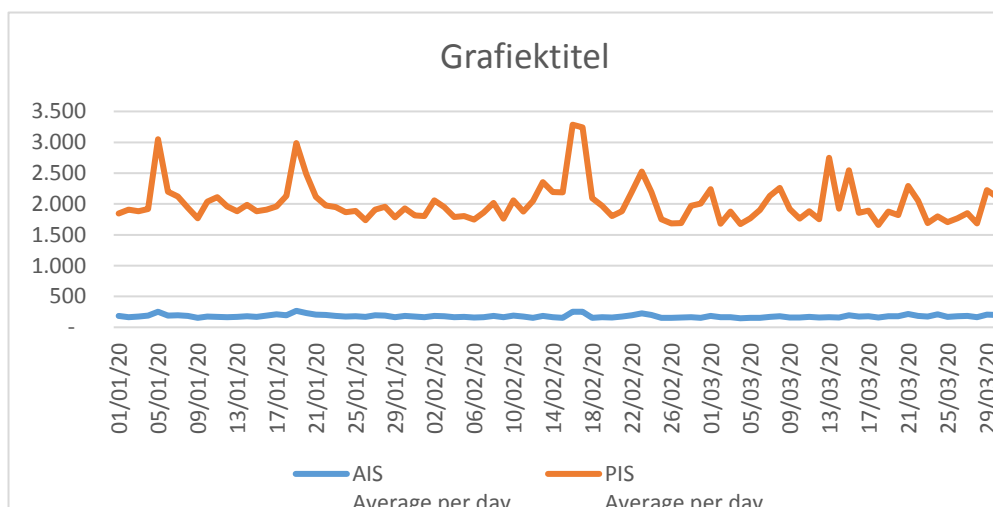

Average per day
in milliseconds

Average per day
in milliseconds



