

KPI myCrelan 1Q2020

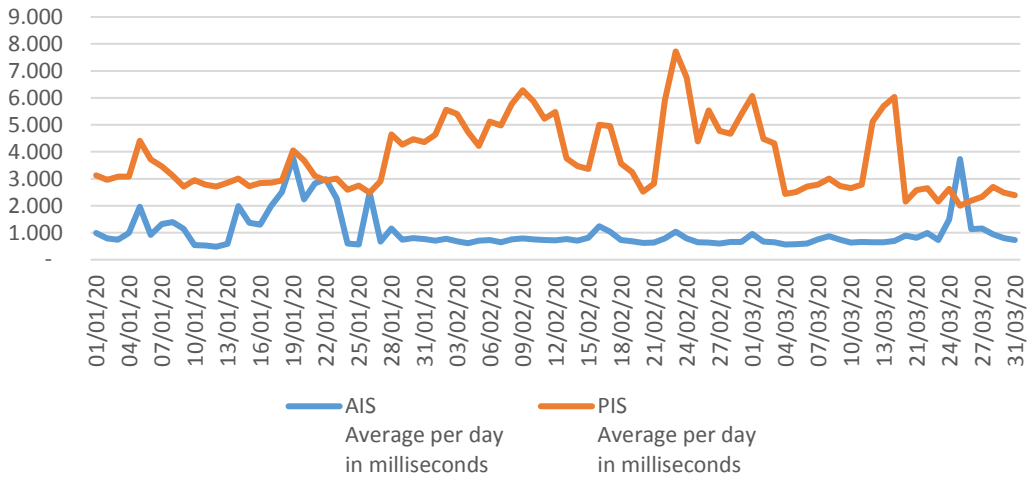

<u>Date</u>	<u>AIS</u> <u>Average per</u> <u>day</u> <u>in</u> <u>milliseconds</u>	<u>PIS</u> <u>Average per</u> <u>day</u> <u>in</u> <u>milliseconds</u>	<u>uptime</u>	<u>downtime</u>	
01/01/20	990	3.126			
02/01/20	788	2.964			
03/01/20	746	3.079			
04/01/20	988	3.080			
05/01/20	1.968	4.404			
06/01/20	914	3.723			
07/01/20	1.322	3.460			
08/01/20	1.388	3.114			
09/01/20	1.139	2.710			
10/01/20	539	2.944			
11/01/20	522	2.779			
12/01/20	480	2.709			
13/01/20	581	2.853			
14/01/20	1.988	3.002			
15/01/20	1.364	2.722			
16/01/20	1.293	2.846			
17/01/20	1.982	2.858			
18/01/20	2.515	2.932			
19/01/20	3.763	4.057			
20/01/20	2.231	3.681			
21/01/20	2.825	3.100			
22/01/20	2.985	2.932			
23/01/20	2.277	3.008			
24/01/20	602	2.590			
25/01/20	557	2.744			
26/01/20	2.488	2.483			
27/01/20	669	2.914			
28/01/20	1.155	4.644			
29/01/20	735	4.262			

30/01/20	806	4.464			
31/01/20	763	4.356			
01/02/20	703	4.637	100.00 %	0.00 %	
02/02/20	779	5.557	98.63 %	1.37 %	
03/02/20	683	5.410	100.00 %	0.00 %	
04/02/20	611	4.744	100.00 %	0.00 %	
05/02/20	709	4.223	100.00 %	0.00 %	
06/02/20	729	5.118	100.00 %	0.00 %	
07/02/20	652	4.978	96.00 %	4.00 %	
08/02/20	757	5.773	91.14 %	8.86 %	
09/02/20	784	6.284	100.00 %	0.00 %	
10/02/20	754	5.873	100.00 %	0.00 %	
11/02/20	733	5.227	100.00 %	0.00 %	
12/02/20	713	5.482	91.14 %	8.86 %	
13/02/20	766	3.752	86.25 %	13.75 %	
14/02/20	704	3.465	81.93 %	18.07 %	
15/02/20	818	3.368	100.00 %	0.00 %	
16/02/20	1.245	5.005	100.00 %	0.00 %	
17/02/20	1.040	4.959	100.00 %	0.00 %	
18/02/20	726	3.569	100.00 %	0.00 %	
19/02/20	683	3.247	100.00 %	0.00 %	
20/02/20	627	2.523	100.00 %	0.00 %	
21/02/20	632	2.815	100.00 %	0.00 %	
22/02/20	792	5.900	98.63 %	1.37 %	
23/02/20	1.041	7.723	96.00 %	4.00 %	
24/02/20	791	6.759	97.18 %	2.82 %	
25/02/20	642	4.379	n/a	n/a	
26/02/20	639	5.531	100.00 %	0.00 %	
27/02/20	604	4.779	95.95 %	4.05 %	
28/02/20	654	4.674	98.63 %	1.37 %	
29/02/20	664	5.389	94.67 %	5.33 %	
01/03/20	954	6.072	97.26 %	2.74 %	
02/03/20	665	4.477	100.00 %	0.00 %	
03/03/20	645	4.317	93.42 %	6.58 %	
04/03/20	563	2.442	95.95 %	4.05 %	
05/03/20	576	2.505	98.61 %	1.39 %	
06/03/20	597	2.708	98.61 %	1.39 %	
07/03/20	752	2.780	91.03 %	8.97 %	
08/03/20	877	3.011	95.95 %	4.05 %	
09/03/20	738	2.733	95.95 %	4.05 %	
10/03/20	631	2.646	98.61 %	1.39 %	
11/03/20	659	2.780	97.30 %	2.70 %	
12/03/20	651	5.119	100.00 %	0.00 %	
13/03/20	650	5.691	100.00 %	0.00 %	
14/03/20	691	6.039	80.25 %	19.75 %	due to release
20/03/20	890	2.149	96.00 %	4.00 %	
21/03/20	810	2.585	100.00 %	0.00 %	
22/03/20	996	2.657	100.00 %	0.00 %	
23/03/20	733	2.150	97.30 %	2.70 %	
24/03/20	1.490	2.627	84.81 %	15.19 %	due to release

25/03/20	3.733	2.002	100.00 %	0.00 %	
26/03/20	1.131	2.186	98.48 %	1.52 %	
27/03/20	1.159	2.333	98.63 %	1.37 %	
29/03/20	944	2.693	100.00 %	0.00 %	
30/03/20	804	2.482	98.63 %	1.37 %	
31/03/20	730	2.386	94.74 %	5.26 %	